

B/244-60/10/97  
 Planning Permit No. \_\_\_\_\_  
**APPROVED**  
 SUBJECT TO THE CONDITIONS IN  
 THIS ORDER LETTER.  
 No. B/1/23497/36/1-97  
 N.V. [Signature]  
 21/11/97  
 FOR THE SECRETARY  
 CHENNAI MUNICIPAL CORPORATION  
 DEVELOPMENT AUTHORITY  
 CHENNAI-600 088.

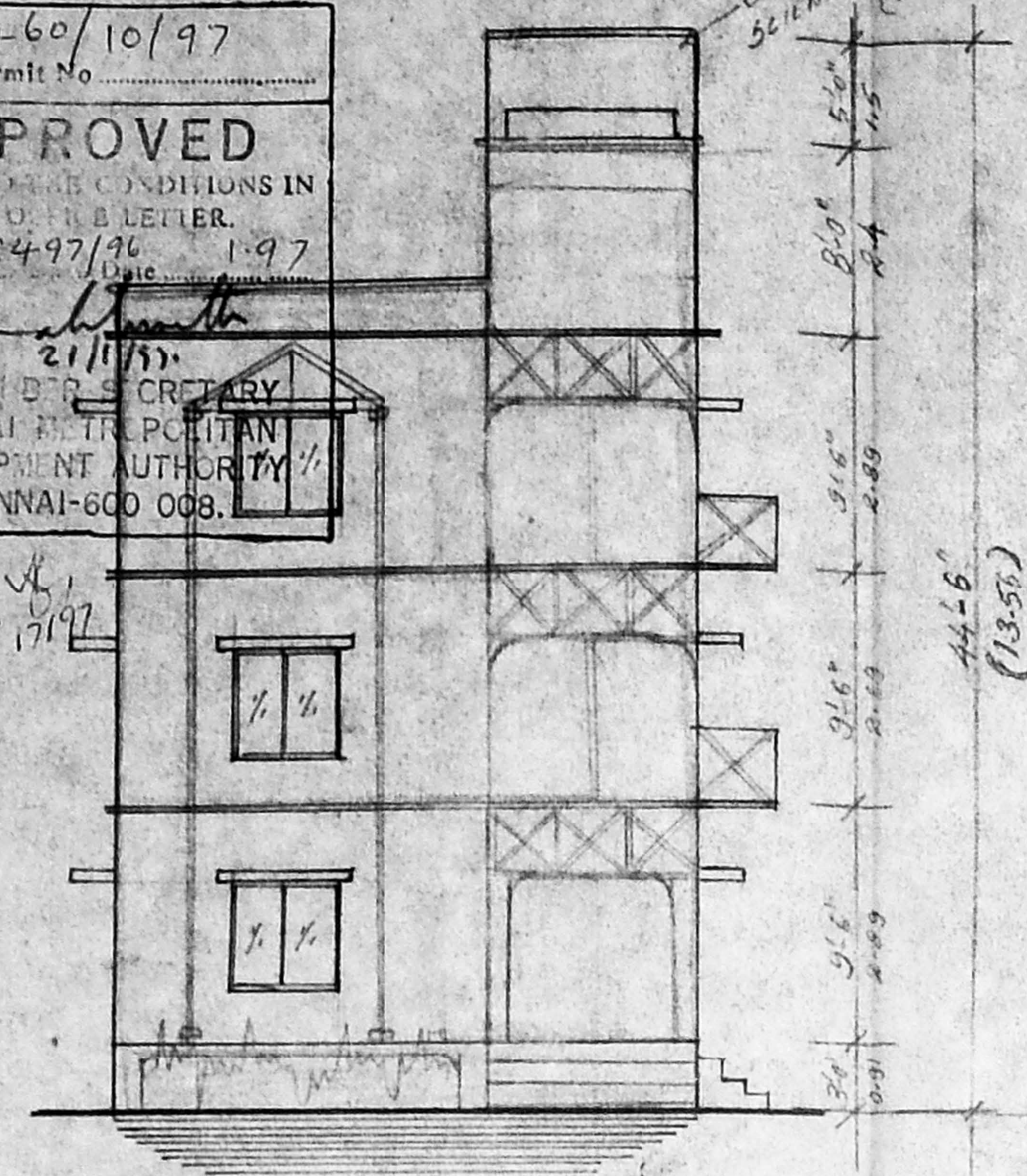

ELEVATION

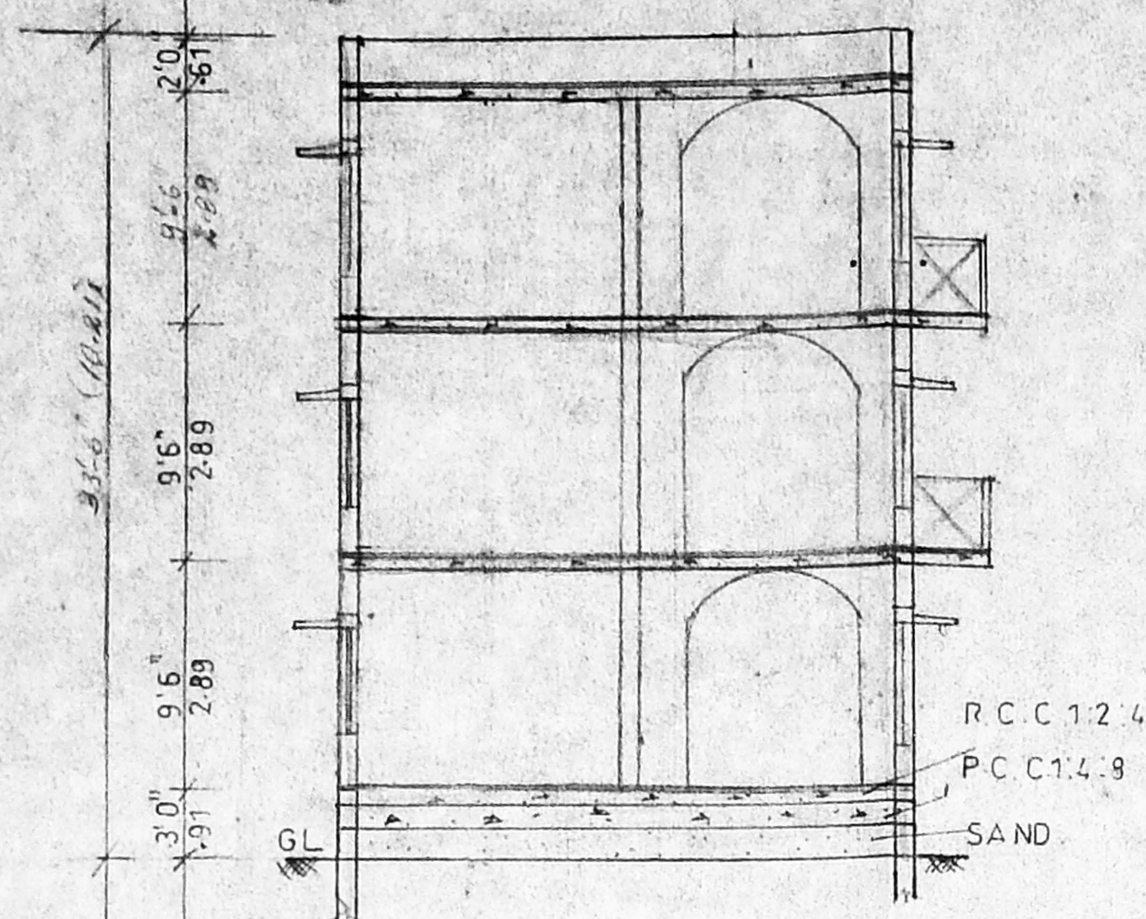

SECTION ON AA

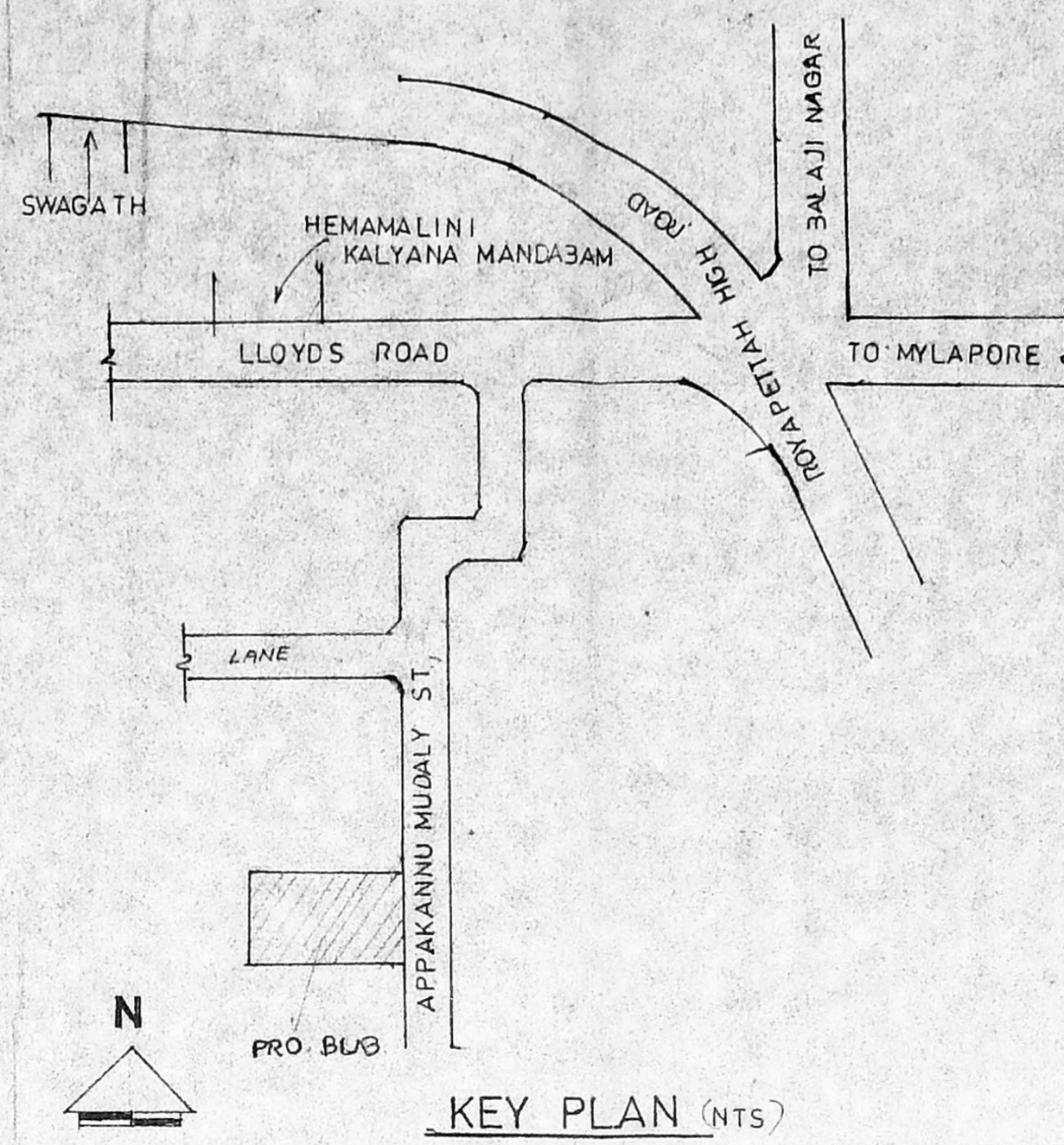

KEY PLAN (NTS)

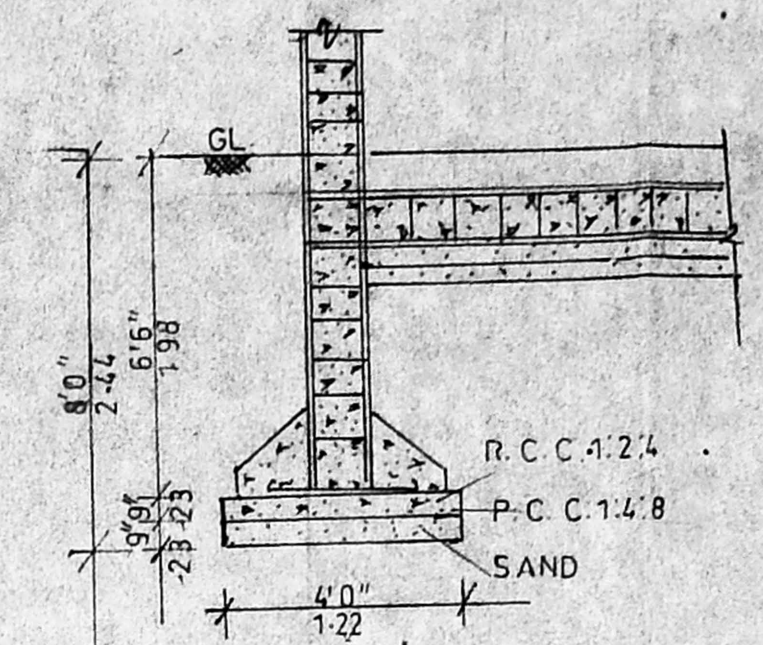

FOUNDATION DETAIL

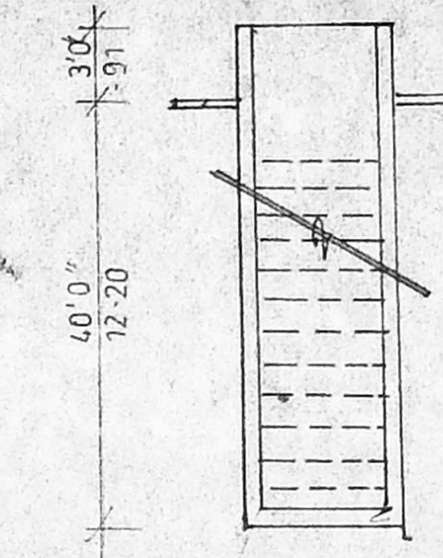

WELL DETAIL

PLAN SHOWING THE PROPOSED  
 RESIDENTIAL BUILDING AT  
 DOOR NO.13, APPAKKANNU  
 MUDALLY STREET, ROYAPETTAH  
 AND R.S.NO.11L3/18, BLOCK NO.24  
 SCALE 1:100 MYLAPORE

**CMDA (B)/FP No. 1**  
 C.No. B/1/23497/36  
 Asst. [Signature]  
 Scrutiny P.A. S/1296

**SPECIFICATION**

A.P. D.P.  
 FOUNDATION COLUMN FOUNDATION  
 SUPER STRUCTURE 9" TK. BK WORK IN CM 1:4  
 2 1/2" TK. BK WK IN CM 1:3  
 PLINTH BEAM, R.C.C COLUMN, LINTEL,  
 SUNSHADE, R.C.C 1:2:4, ROOF SLAB  
 FLOOR FINISHED WITH MOSAIC TILES  
 INTERNAL/EXTERNAL PLASTERING IN CM 1:5  
 WEATHERING COURSE BRICK JELLY CONC.  
 WITH PRESSED CLAY TILES.  
 ELECTRIFICATION WORK WITH CONCEALED  
 WIRING

**JOINERY DETAILS**

DOOR	D	3'6" x 7'0"
	D1	3'0" x 7'0"
	D2	2'6" x 7'0"
WINDOW	W	5'8" x 4'6"
	W1	3'6" x 4'6"
	W2	3'6" x 3'6"
VENTILATOR	V	2'6" x 1'6"

**AREA DETAILS**

PLOT EXTENT	4512.00 SFT	419.33 M <sup>2</sup>
GROUND FLOOR	1775.00	164.96 "
FIRST FLOOR	1895.00	176.11 "
SECOND FLOOR	1895.00	176.11 "
PLOT COVERAGE	39%	
F S I	1:23	

**SIGN OF OWNER**

[Signature]  
 P.A. HOLDER.

**SIGN OF L SURVEYOR**

G.L. Venkatesh  
 CONSULTING ENGINEER &  
 LICENCED SURVEYOR  
 CLASS I, No. 445  
 No. 40, 8th Cross Street,  
 Tenjoy Nagar, MADRAS-30.

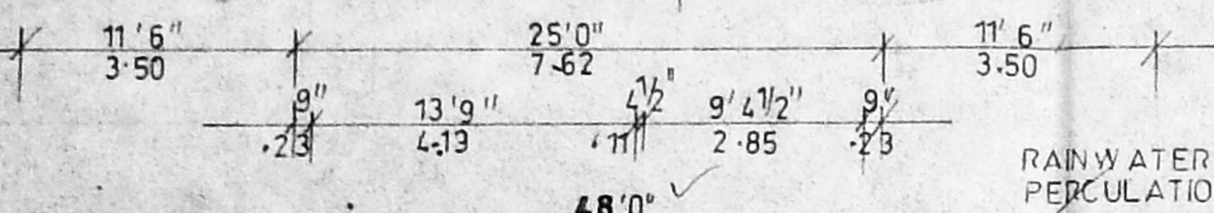

RAIN WATER PERCOLATION PIT

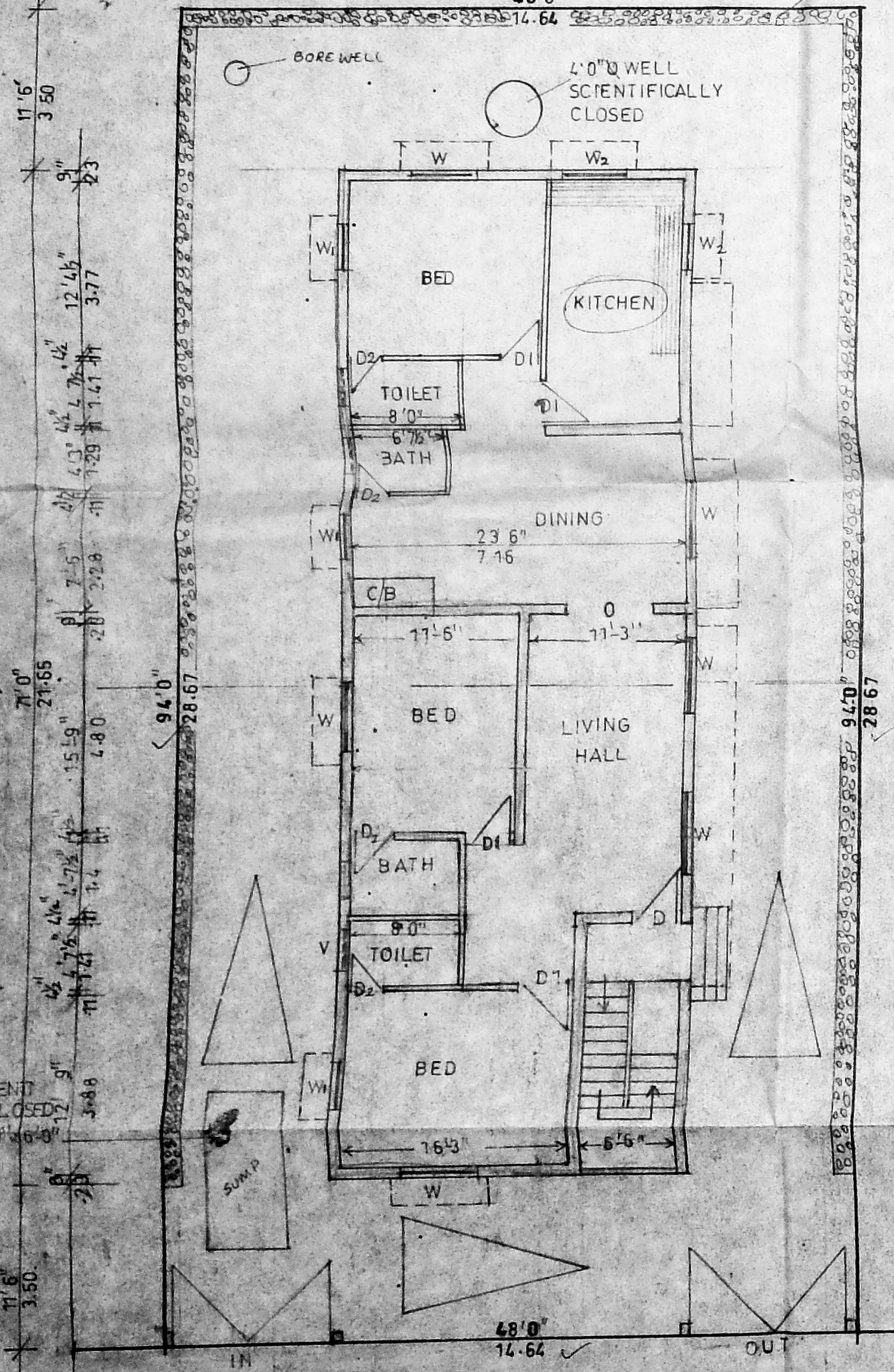

SITE/GROUND FLOOR PLAN

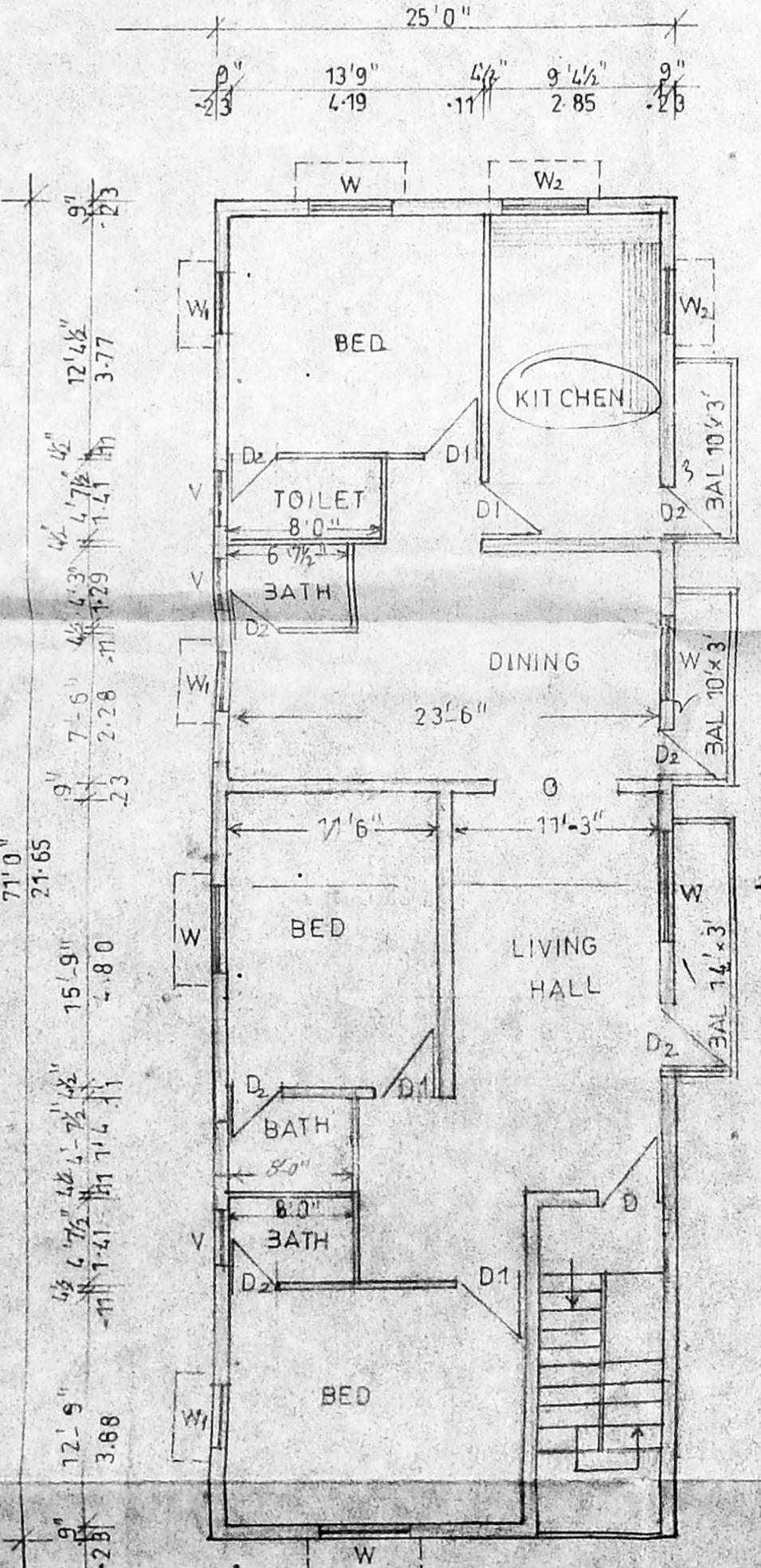

FIRST FLOOR PLAN

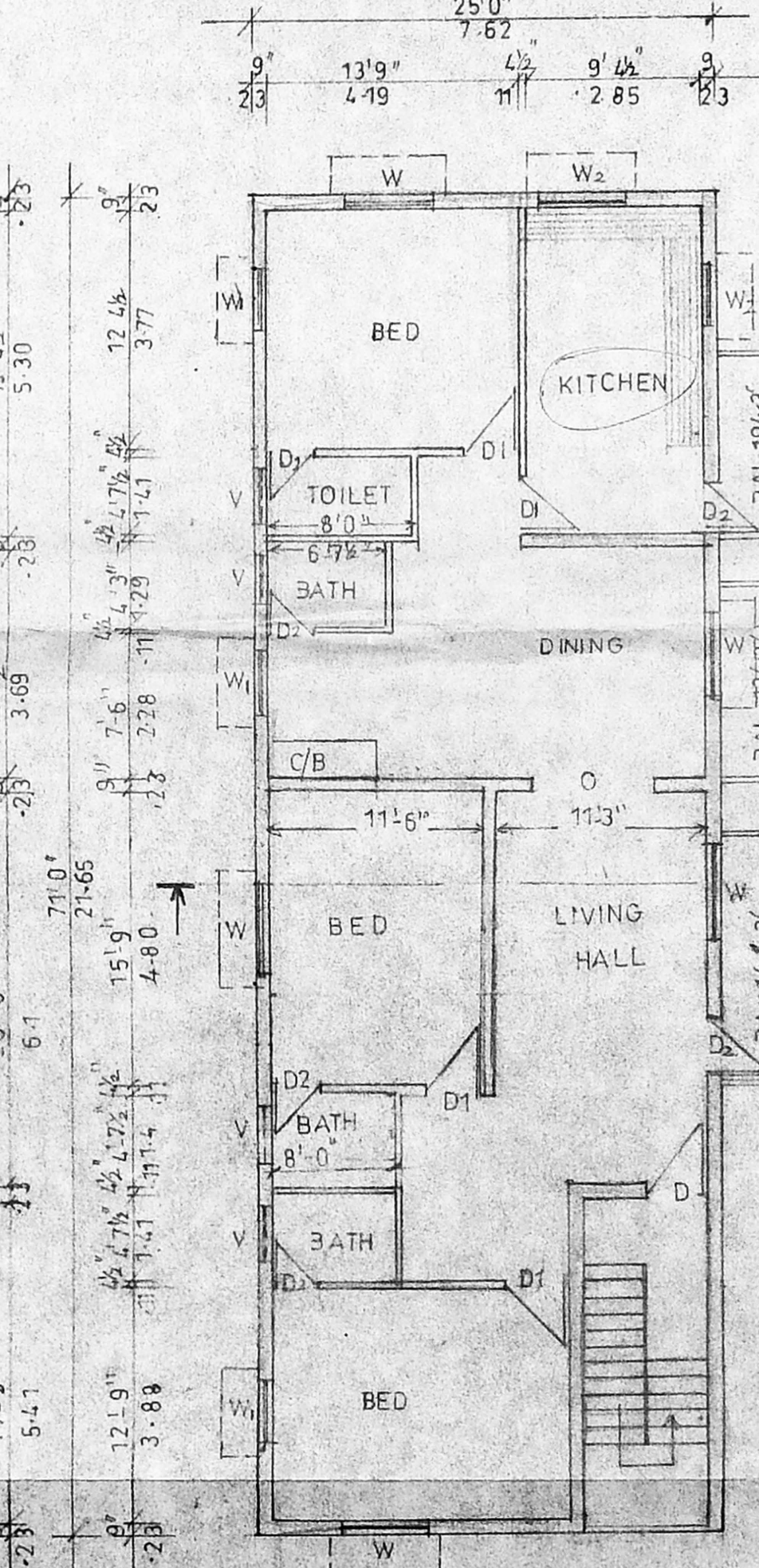

SECOND FLOOR PLAN

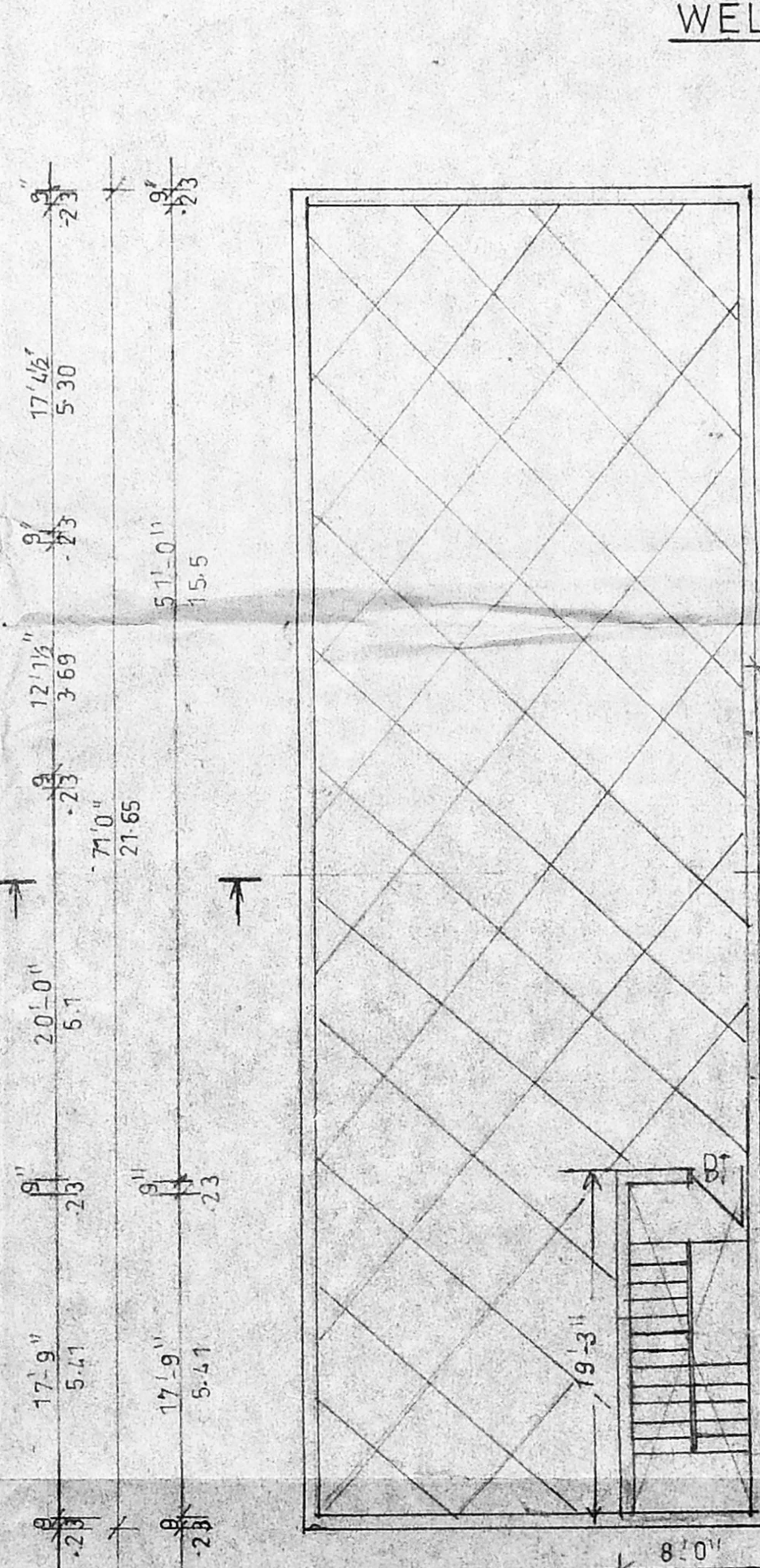

TERRACE PLAN